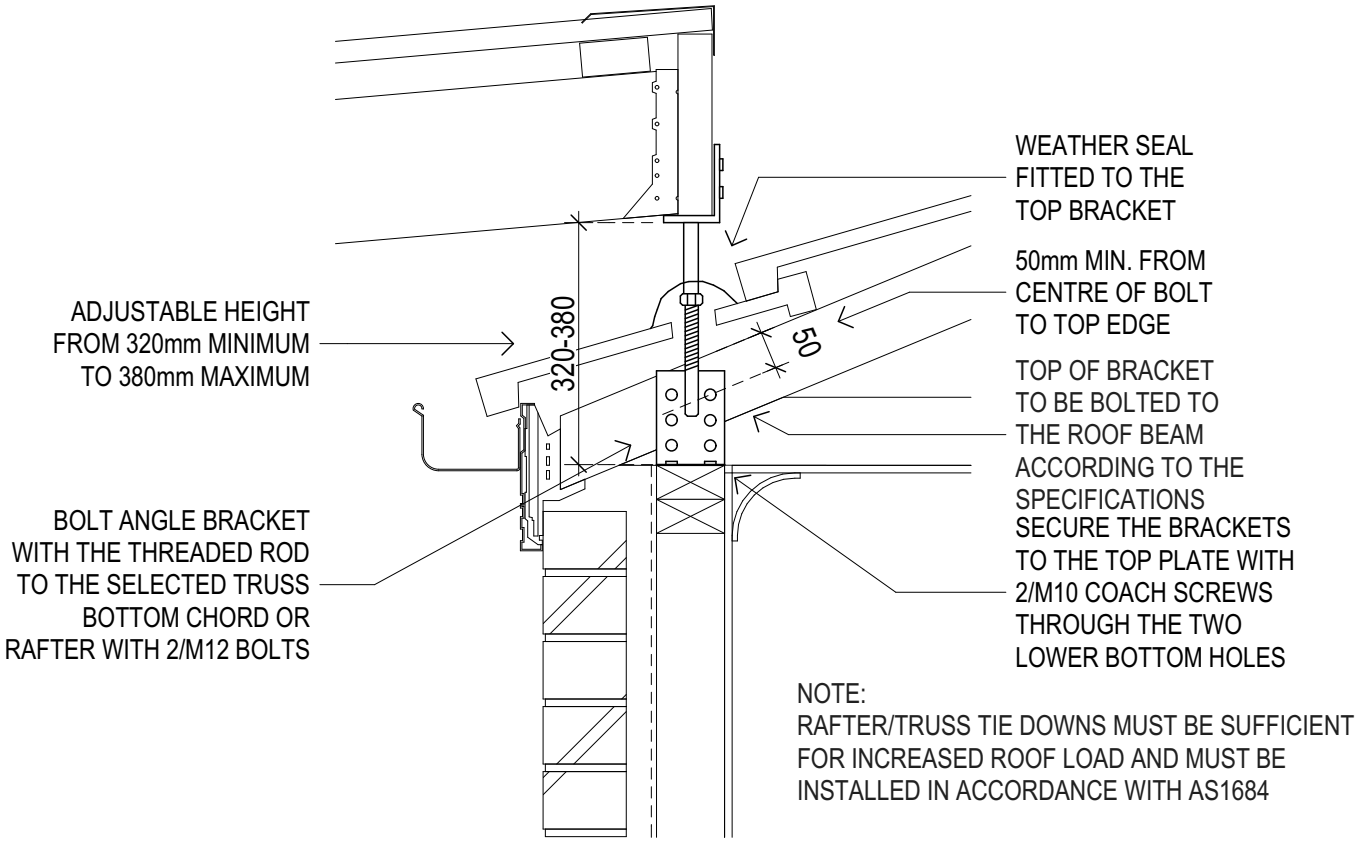

S300

Adjustable height from 320mm to 380mm maximum