

A modern office interior featuring a large window with a black frame. A person in a dark jacket and bright yellow pants is walking across the room. The floor is covered in a patterned carpet with various shades of grey and black. In the foreground, there are several red wire mesh chairs and a long wooden table. The ceiling has a modern lighting fixture with multiple glass shades.

Embodied Beauty Collection

Interface®

[-CO₂]

**Less carbon in the atmosphere.
More beauty on your floor.**

The Embodied Beauty collection is designed to help restore the health of the planet and lower the carbon footprint of your space with style. The collection features a range of beautiful carpet tile designs, including our first-ever carbon negative products in three unique styles: Shishu Stitch, Tokyo Texture, and Zen Stitch. These pioneering products are created with a combination of our new CQuest™BioX backing, specialty yarns and tufting processes and are designed to create a carpet tile that stores more carbon than any before — helping you reduce the carbon footprint of your space by reducing the amount of carbon in the atmosphere.

The collection is inspired by the Japanese aesthetics of minimalism, restoration, and the organic beauty of the natural world. In addition to our three carbon negative products, you'll find calm, muted greys in warm and cool tones alongside natural colors for added dimension in Geisha Gather, Sashiko Stitch, Simple Sash and Vintage Kimono. From narrow monochromatic patterns to large scale graphic tufted textures, all of the styles in this collection combine and contrast tastefully.

The Embodied Beauty collection lives up to its name and shows that beautiful design and sustainability are inseparable. In addition to the three cradle-to-gate carbon negative styles. All of the styles that are featured within the collection are carbon neutral across their full product life cycle.



CARPET TILE SASHIKO STITCH COLOUR 9552-012-000 JADEITE INSTALLED ASHLAR
CARPET TILE SHISHU STITCH* COLOUR 9553-004-000 ASH INSTALLED HERRINGBONE







CARPET TILE SIMPLE SASH COLOUR 9554-006-000 INDIGO INSTALLED ASHLAR
LVT WALK OF LIFE COLOUR A012-02 PUMICE INSTALLED MONOLITHIC

Shishu Stitch [-CO₂]



9553-001-000 JET



9553-002-000 SHADE



9553-003-000 INDIGO



9553-004-000 ASH



9553-005-000 TAUPE



9553-006-000 LIMESTONE

[-CO₂] Less is more like never before.
Shishu Stitch is carbon negative. The materials in our CQuestBioX backing, in combination with specialty yarns and tufting processes, create this carbon negative carpet style. Visit [interface.com/cquest](https://www.interface.com/cquest) to learn more.



CARPET TILE SHISHU STITCH COLOUR 9553-002-000 SHADE INSTALLED HERRINGBONE





Zen Stitch [-CO₂]



9557-001-000 FLINT



9557-004-000 TAUPE



9557-005-000 ASH



9557-006-000 INDIGO



9557-007-000 COAL



9557-009-000 JET

[-CO₂] Less is more like never before.
Zen Stitch is carbon negative. The materials in our CQuestBioX backing, in combination with specialty yarns and tufting processes, create this carbon negative carpet style. Visit [interface.com/cquest](https://www.interface.com/cquest) to learn more.

Tokyo Texture [-CO₂]



9555-001-000 FLINT



9555-002-000 TAUPE



9555-003-000 ASH



9555-004-000 INDIGO



9555-005-000 COAL



9555-007-000 JET

[-CO₂] Less is more like never before.
Tokyo Texture is carbon negative. The materials in our CQuestBioX backing, in combination with specialty yarns and tufting processes, create this carbon negative carpet style.
Visit [interface.com/cquest](https://www.interface.com/cquest) to learn more.



CARPET TILE TOKYO TEXTURE COLOUR 9555-003-000 ASH INSTALLED HERRINGBONE

-CO₂





CARPET TILE GEISHA GATHER **COLOUR** 9551-005-000 TAUPE **INSTALLED** ASHLAR
LVT WALK OF LIFE **COLOUR** A012-03 COOL ASH **INSTALLED** MONOLITHIC





CARPET TILE SASHIKO STITCH COLOURS 9552-005-000 ASH, 9552009 JET INSTALLED ASHLAR

Simple Sash

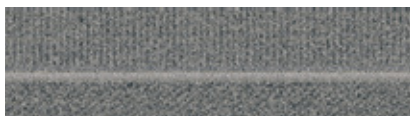

9554-001-000 FLINT



9554-002-000 ALBA

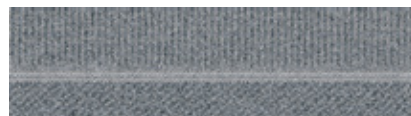

9554-005-000 ASH

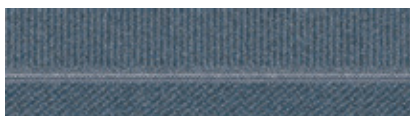

9554-006-000 INDIGO

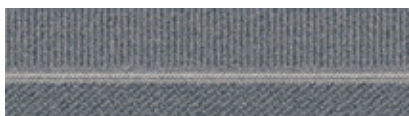

9554-007-000 COAL



9554-009-000 JET



CARPET TILE SIMPLE SASH COLOUR 9654-002-000 ALBA INSTALLED ASHLAR



Sashiko Stitch



9552-001-000 FLINT



9552-005-000 ASH



9552-006-000 INDIGO



9552-009-000 JET



9552-010-000 POPPY



9552-012-000 JADEITE

Vintage Kimono



9556-003-000 LIMESTONE



9556-004-000 TAUPE



9556-005-000 ASH



9556-006-000 INDIGO



9556-007-000 COAL



9556-009-000 JET





Geisha Gather



9551-003-000 LIMESTONE



9551-004-000 TAUPE



9551-005-000 ASH



9551-006-000 INDIGO



9551-007-000 COAL



9551-009-000 JET



CARPET TILE TOKYO TEXTURE* COLOUR 9555-001-000 FLINT INSTALLED ASHLAR
LVT BRUSHED LINES COLOUR A016-18 CELADON INSTALLED ASHLAR





Specifications

Shishu Stitch [-CO₂]

Style Code	9553
Product Construction	Tufted Textured Loop
Yarn System	100% Solution Dyed Nylon
Machine Gauge	1/12
Pile Thickness	2.0 mm ± 0.5mm
Total Thickness	5.7 mm ± 0.5 mm
Tile Size	25 x 100 cm
Area of Use	Commercial - Heavy Use
Installation Methods	Ashlar & Herringbone
Standard Backing	CQuest™BioX



Zen Stitch [-CO₂]

Style Code	9557
Product Construction	Tufted Textured Loop
Yarn System	100% Solution Dyed Nylon
Machine Gauge	1/12
Pile Thickness	2.2 mm ± 0.5mm
Total Thickness	5.9 mm ± 0.5 mm
Tile Size	25 x 100 cm
Area of Use	Commercial - Heavy Use
Installation Methods	Ashlar & Herringbone
Standard Backing	CQuest™BioX



Simple Sash

Style Code	9554
Product Construction	Tufted Textured Loop
Yarn System	100% Solution Dyed Nylon
Machine Gauge	1/12
Pile Thickness	2.5 mm ± 0.5mm
Total Thickness	6.5 mm ± 0.5mm
Tile Size	25 x 100 cm
Area of Use	Commercial - Heavy Use
Installation Methods	Ashlar & Herringbone
Standard Backing	GlasBac®



Sashiko Stitch

Style Code	9552
Product Construction	Tufted Textured Loop
Yarn System	100% Solution Dyed Nylon
Machine Gauge	1/12
Pile Thickness	3.0 mm ± 0.5mm
Total Thickness	6.5 mm ± 0.5mm
Tile Size	25 x 100 cm
Area of Use	Commercial - Heavy Use
Installation Methods	Ashlar & Herringbone
Standard Backing	GlasBac®



Geisha Gather

Style Code	9551
Product Construction	Tufted Textured Tip Sheared Loop
Yarn System	100% Solution Dyed Nylon
Machine Gauge	Tapestry
Pile Thickness	4.5 mm ± 0.5mm
Total Thickness	8.5 mm ± 0.5mm
Tile Size	25 x 100 cm
Area of Use	Commercial - Heavy Use
Installation Methods	Ashlar & Herringbone
Standard Backing	GlasBac®



Tokyo Texture [-CO₂]

Style Code	9555
Product Construction	Tufted Textured Loop
Yarn System	100% Solution Dyed Nylon
Machine Gauge	1/12
Pile Thickness	2.4 mm ± 0.5mm
Total Thickness	6.0 mm ± 0.5 mm
Tile Size	25 x 100 cm
Area of Use	Commercial - Heavy Use
Installation Methods	Herringbone
Standard Backing	CQuest™BioX



Herringbone

Vintage Kimono

Style Code	9556
Product Construction	Tufted Textured Tip Sheared Loop
Yarn System	100% Solution Dyed Nylon
Machine Gauge	Tapestry
Pile Thickness	3.0 mm ± 0.5mm
Total Thickness	6.5 mm ± 0.5mm
Tile Size	25 x 100 cm
Area of Use	Commercial - Heavy Use
Installation Methods	Ashlar & Herringbone
Standard Backing	GlasBac®



Ashlar Herringbone



Carbon Neutral Floors™



All Interface manufacturing facilities in the Asia Pacific region maintain registration to ISO 9001 Quality Management Systems and ISO 14001 Environmental Management Systems.

Production specifications are subject to normal manufacturing tolerances and may be changed without notice. Slight variation in colour among different production lots are normal and should be considered in the overall installation plan. Products covered by manufacturer's written warranty only. All other warranties, including without limitation any implied warranties of merchantability or fitness for particular purpose, are hereby disclaimed. Contact your representative for written warranty information.

www.interface.com

Australia

Interface Australia
local toll free: 1800 804 361

India

Interface India
tel: +91 80 4613 1313

South East Asia

Interface Asia
tel: +65 6478 1510

South Korea

Interface South Korea
tel: +82 2 555 1734

Japan

Interface Japan
tel: +81 3 5733 5211

Beijing

Interface China
tel: +86 10 6590 7810

Hong Kong

Interface China
tel: +852 2802 0838

Shanghai

Interface China
tel: +86 21 6340 3868

01/2021
SF0131T0



Climate change is undeniable. And reversible. Our mission is to prove it.
Join the #ClimateTakeBack and help create a climate fit for life.